

# Nastavenie e-mail konta v Outlook 2003.

V nástrojovej lište vyberte **Tools » E-mail Accounts**

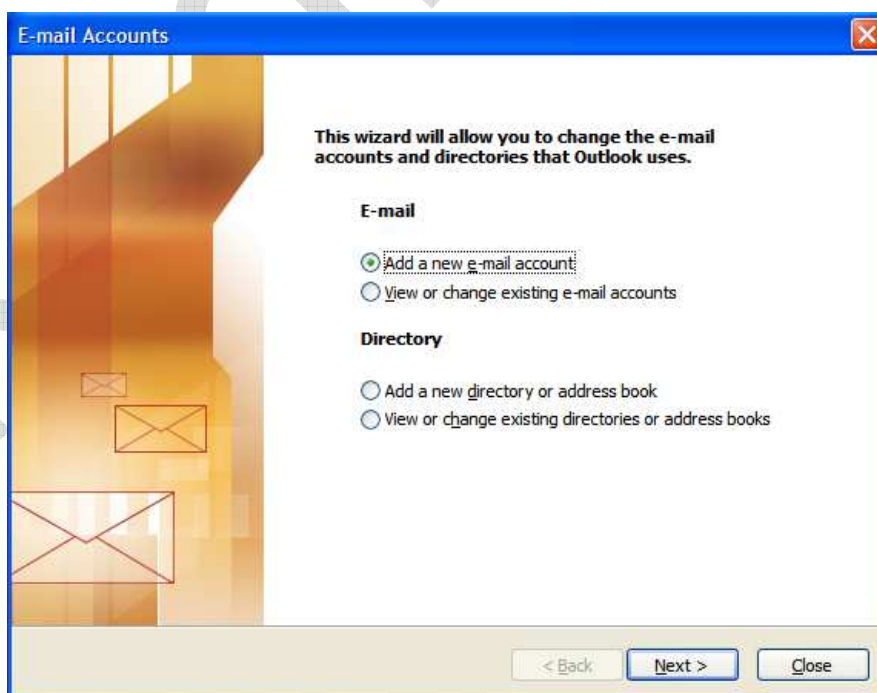

Zvolte podľa obrázku a kliknite na tlačidlo **Next**.



Zvolte podľa obrázku a kliknite na tlačidlo **Next**.

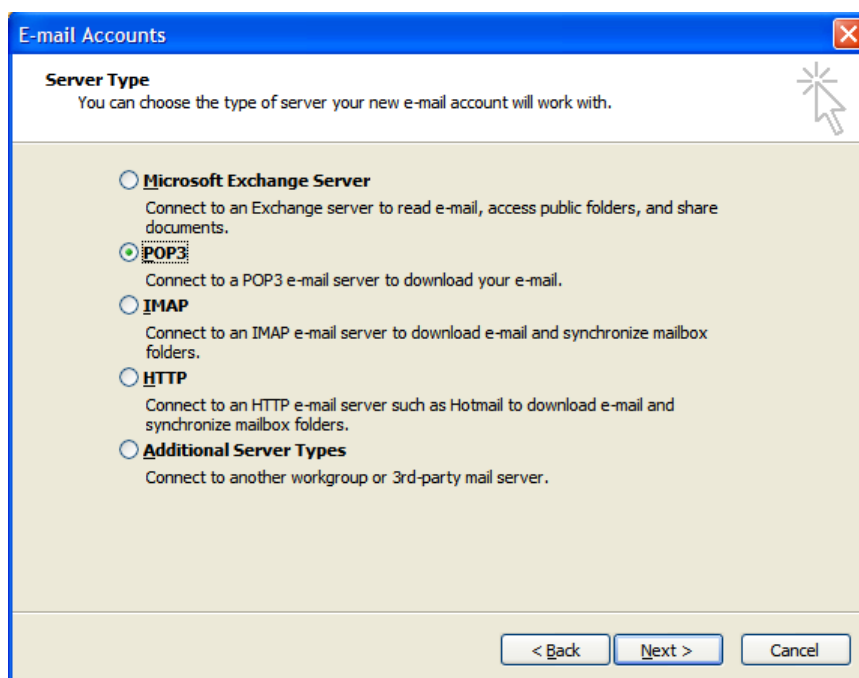

Vyplňte:

**Your Name** - Vaše meno a priezvisko.

**E-mail Address** - Vaša e-mail adresa.

**User Name** - Vaša e-mail adresa.

**Password** - Heslo k e-mail kontu.

**Incoming mail server (POP3)** - mail.radiolan.sk

**Outgoing mail server (SMTP)** - mail.radiolan.sk

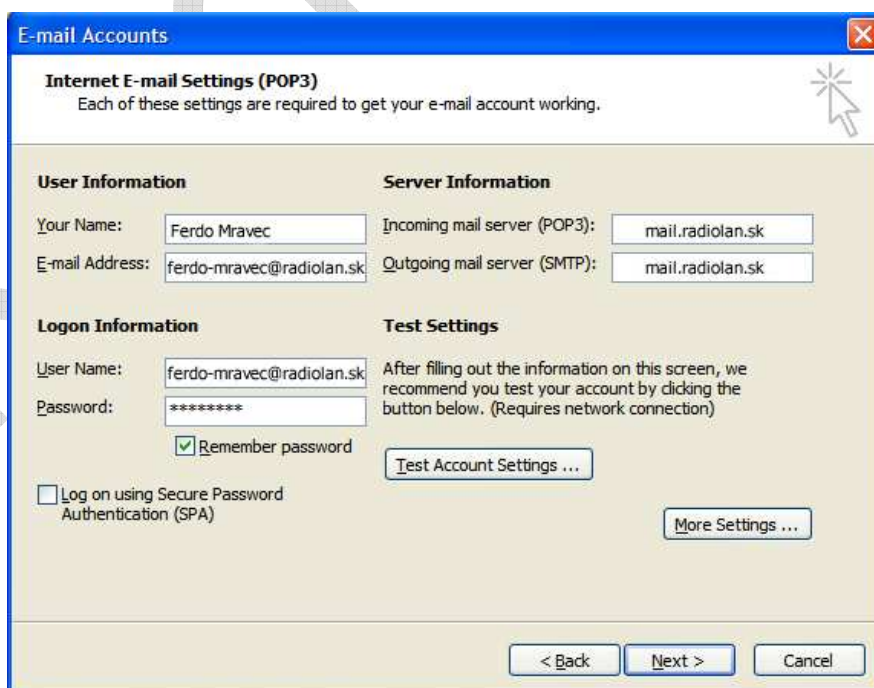

Po vyplnení kliknite na tlačidlo **More Settings**.

Kliknite na záložku Outgoing Server a zaškrtnite podľa obrázku overenie SMTP a potvrďte kliknutím na **OK**.

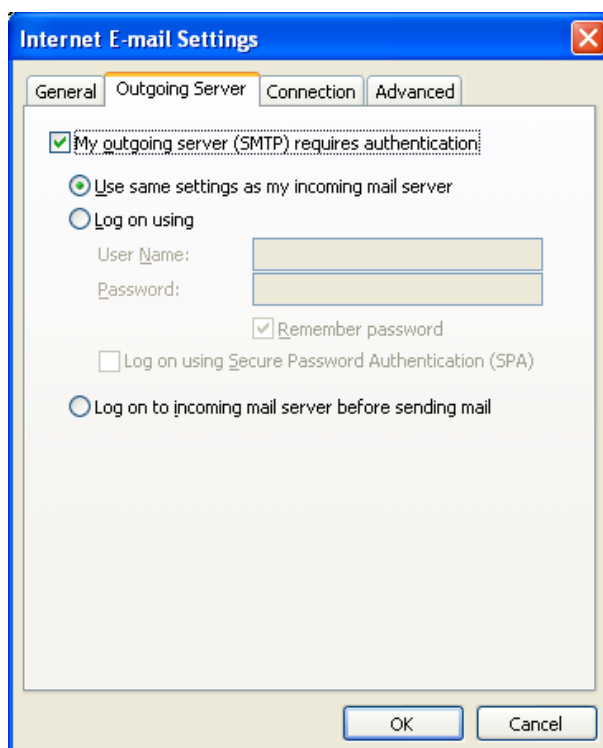

The screenshot shows the 'Internet E-mail Settings' dialog box with the 'Outgoing Server' tab selected. The 'My outgoing server (SMTP) requires authentication' checkbox is checked. Under 'Log on using', the 'Use same settings as my incoming mail server' radio button is selected. The 'Remember password' checkbox is also checked. The 'Log on using Secure Password Authentication (SPA)' checkbox is unchecked. The 'Log on to incoming mail server before sending mail' radio button is also unselected. The 'OK' and 'Cancel' buttons are at the bottom right.

Kliknite na tlačidlo **Next**.

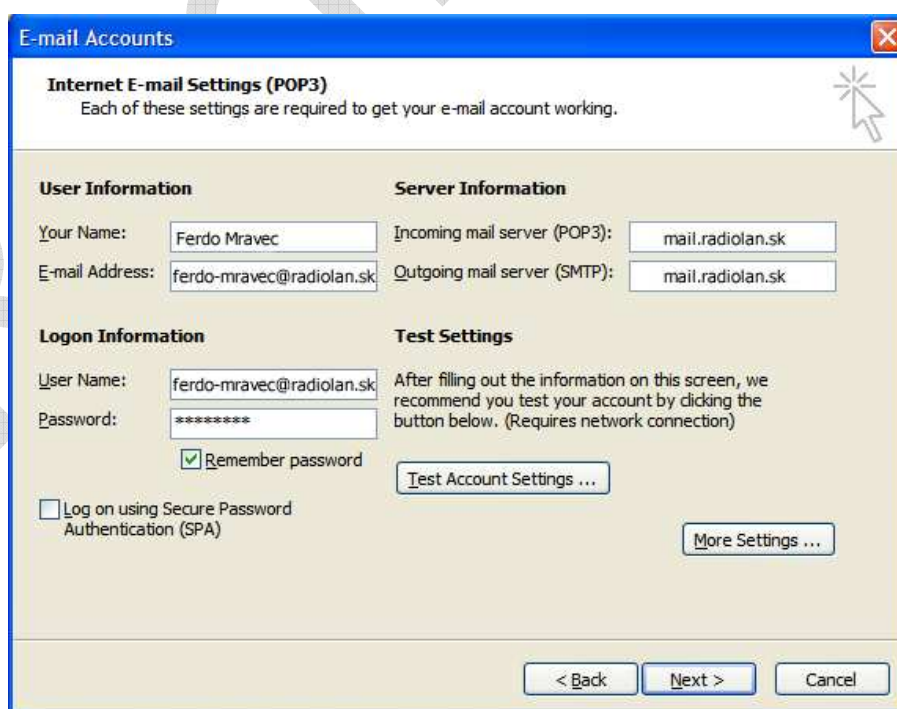

The screenshot shows the 'E-mail Accounts' dialog box with the 'Internet E-mail Settings (POP3)' section. The 'User Information' section contains fields for 'Your Name' (Ferdo Mravec) and 'E-mail Address' (ferdo-mravec@radiolan.sk). The 'Server Information' section contains fields for 'Incoming mail server (POP3)' (mail.radiolan.sk) and 'Outgoing mail server (SMTP)' (mail.radiolan.sk). The 'Logon Information' section contains fields for 'User Name' (ferdo-mravec@radiolan.sk) and 'Password' (\*\*\*\*\*), with the 'Remember password' checkbox checked. The 'Test Settings' section contains a 'Test Account Settings ...' button. The 'Log on using Secure Password Authentication (SPA)' checkbox is unchecked. The 'More Settings ...' button is at the bottom right. The '< Back', 'Next >', and 'Cancel' buttons are at the bottom.

Kliknite na tlačidlo **Finish**.

